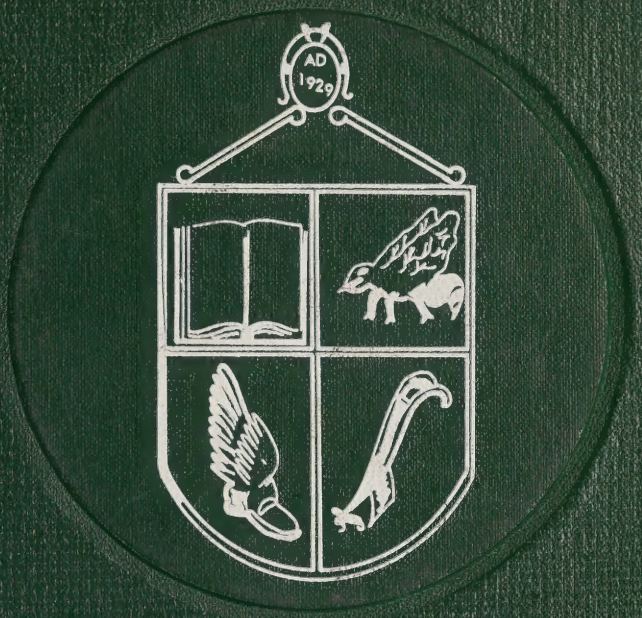

Pine Cone

Nineteen Hundred Sixty-Six

To Broadway School
from the 1966 Staff

Digitized by the Internet Archive
in 2024 with funding from
North Carolina Digital Heritage Center

https://archive.org/details/pinecone196600gree

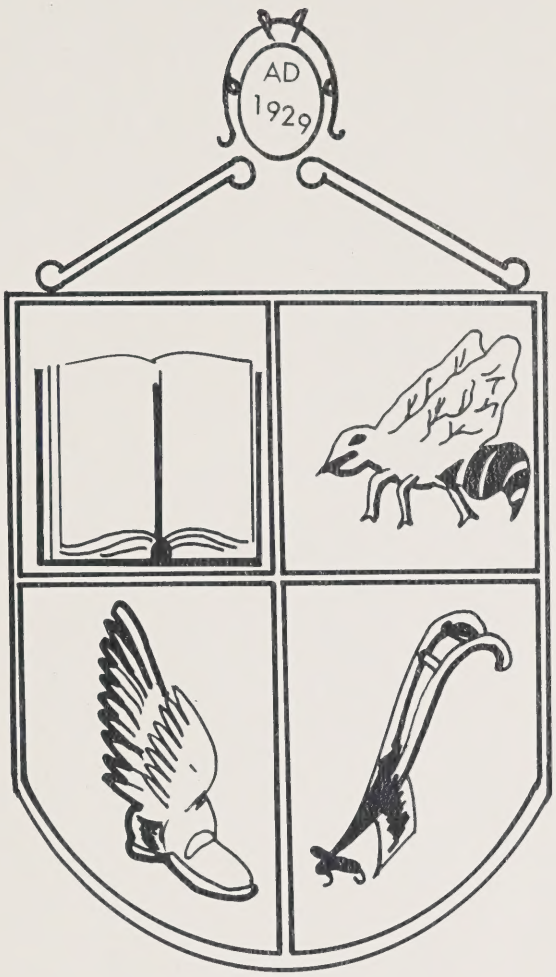

Pine Cone

Nineteen Hundred Sixty-Six

Editor.....Brenda Pierce
Business Manager.....Susan Foster

Greenwood High

Lemon Springs,

School

North Carolina

Foreword

Greenwood is more than a group of educational structures erected for the purpose of instilling intellectual stimulation. It is a feeling of truth—a spirit of friendliness and concern. Greenwood can never exist in completion except in the minds and hearts of its students. Who can capture the good time of a Jr.-Sr. Prom, the thrill of a close ballgame, or the sorrow of a last farewell?

We have attempted to portray all the facets of school life. As you reminisce in future years we hope that this annual will bring pleasant memories to you.

Contents

The School

Its Administration

Its Organizations

Its Activities

Its People

Dedication

"Is there anything in history that you don't know?"

"Those little jokes of his keep the day from being dull."

Talk, talk, talk—these are the most appropriate words for describing him—add a friendly smile and a few verses from a song—the result is—A. T. Watson.

We, the Pine Cone Staff, proudly dedicate the 1966 Pine Cone to him in honor of all the time and energy he has given to the students of Greenwood High.

What makes a School? Students . . .

Learning

A lecture in economics.

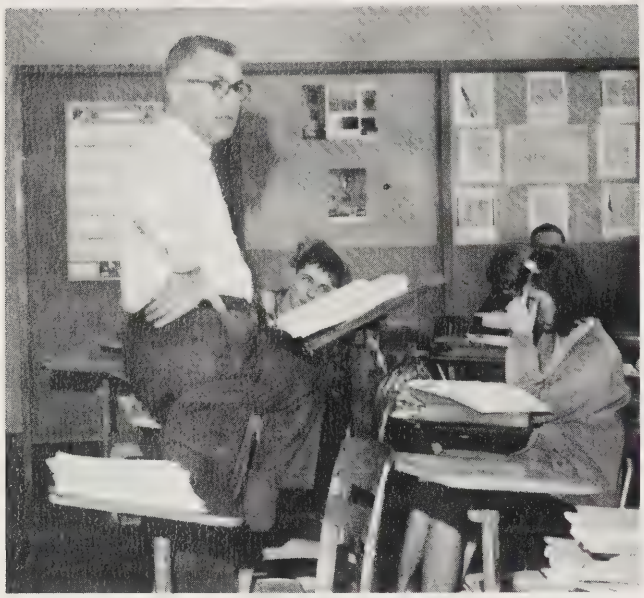

Learning by experimenting.

Vocational training prepares students for the future.

. . having fun

On your mark, get set, go!!

A new Mr. Watson!!

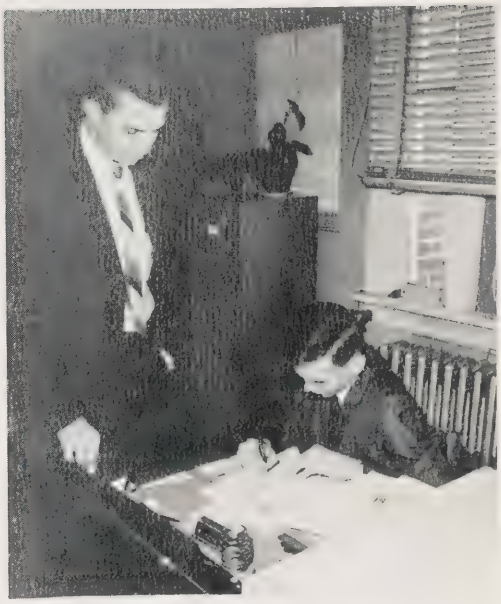

Someone drop a contac??

. . . School Spirit

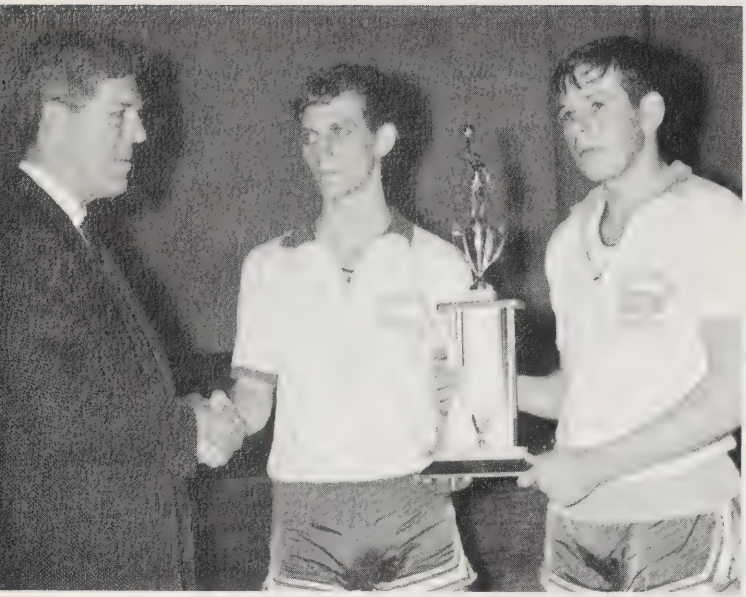

The hard work finally paid off!

A typical sociology class???

Go Hornets!

. . . Activities

A new activity bus shows the interest parents have in the school, and in supporting its activities.

Students eagerly await each edition of the school paper.

"How many boxes of candy did you say?" "A million!!!"

People, Spirit, Activities
These make a School.

Juniors begin preparations for a big night—the Jr.-Sr. Prom.

"I'd rather fight than switch."

We fill the halls between classes.

Administration

Candid Shots

"I kid you not people!"

"One, two, one, two, one, two,"

"The morning after..."

A moment of calmness!

"Pooh!"

Principal: MR. KIRBY WATSON

Through its administration, Greenwood High School strives to develop in its students those ideals they must attain if they are to become successful citizens—the ideals of learning, character, culture, and adulthood. By their guidance and leadership, they prepare the student body to become a working part of the adult world.

Secretary: MRS. MARTHA ADAMS

MRS. FAYE DOZIER
B.A., Wesleyan
French-English-Sophomore Sponsor

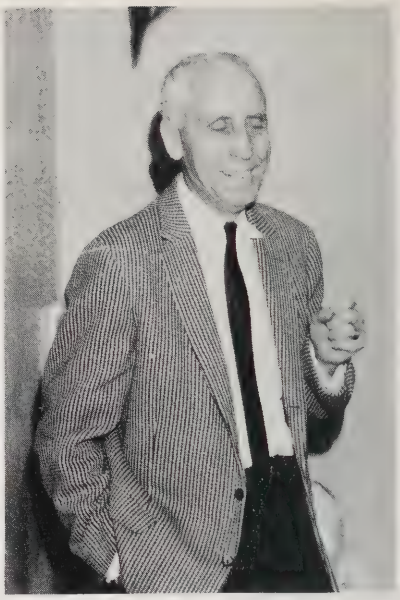

R. E. HOWARD
B A:, Wake Forest College
Mathematics-Sophomore
Sponsor

Fac

MR. EVERETT BAKER
B.S., Campbell College
P.Ed., Civics, Freshman Sponsor

MRS. LOUISE EAKES
B.S., W.C.U.N.C.
Home Economics

MRS. PAT MACE
B.A., Ouachith Baptist University
English-Senior Sponsor

MR. L.F. MEADOR
V.P.I., Virginia
Agriculture

MRS. ANN WOMBLE
B.S., Flora Macdonald College
Shorthand, Typing, Bookkeeping
Junior Sponsor

ulty

MR. JOE E. THOMAS
A.B., Lenoir Rhyne College
Science, Math-Freshmen Sponsor

MR. A. T. WATSON
A.B., Atlantic Christian College
M.A., East Carolina College
History-Senior Sponsor

MR. JAMES F. WOMBLE
B.S., Louisburg College
East Carolina College
Phys. Ed., Science-Junior Sponsor

MISS MARY EAKES
East Carolina
Library Science, U.N.C.
Librarian

MR. THOMAS GREY
East Carolina
Guidance Counselor

MRS. ALICE MATTHEWS
B.S., U.N.C.
Home Economics
Eighth Grade

Faculty

MRS. SPITLER
A.B., Elon College
Home Economics
Seventh Grade

MRS. SHANKLE
A.B. East Carolina College
Eighth Grade

MRS. SPIVEY
B.A., Flora Macdonald College
Seventh grade

Clubs

Clubs add interest and variety to our school life. Students find ample opportunity to demonstrate leadership and develop character...

Beta Club

First row: M. Wicker, Pres.; B. Jones,V. Pres.; L. Holder, Sec.; B. Cole, Treas. Second row: J. Calcutt, C. Hairgrove, C. Coffer, M. Spivey, A. Fulford, F. Matthews, C. Holt, B. Pierce. Third row: M. Tippett, C. Scoggins, R. Freeman, M. Matthews, S. Watkins, B. Cole, S. Foster, B. Willette, B. Freeman. Fourth row: S. Conder, J. Laws, C. Struthers, J. O'Quinn, C. White, J. Wicker, D. Sharpe, K. Yow. Fifth row: M. Baker, L. Tippett, D. Lopez, Mr. Howard, Spon.; N. Watkins, E. Holt, E. Westbury, M. Lankford.

Monogram Club

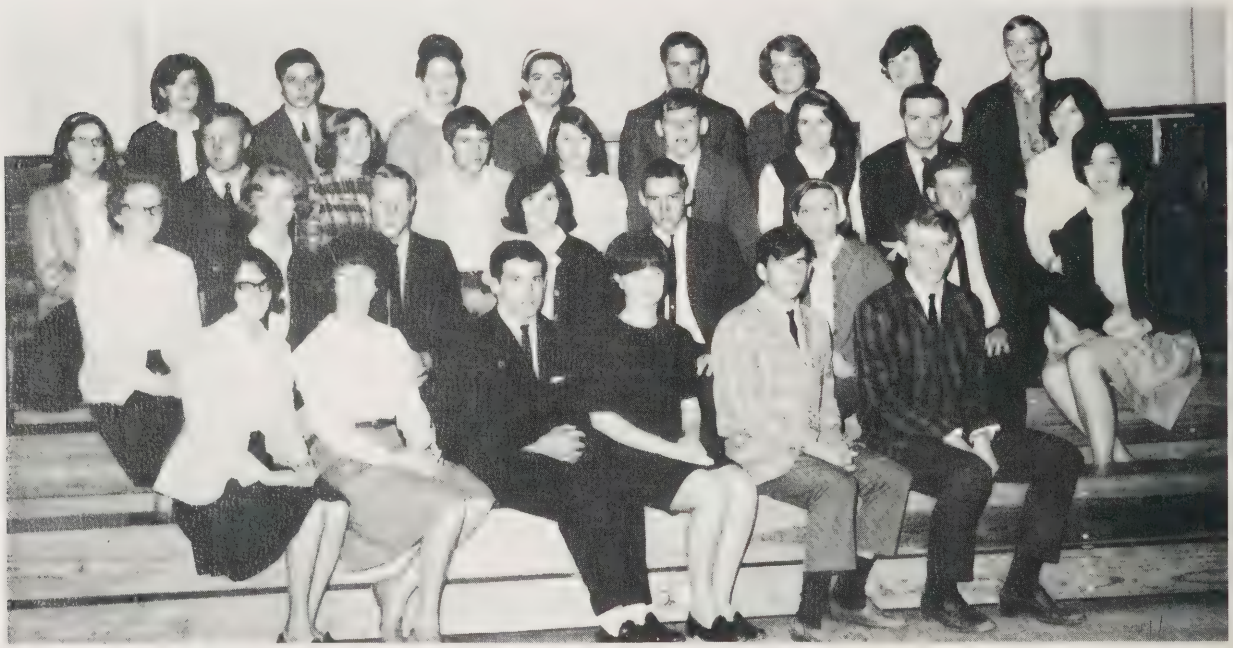

First row: C. Coffer, B. Freeman, Rep.; R. Thomas, Treas.; F. Matthews, Sec.; C. Richardson, Vice Pres.; G. Layton, Pres. Second row: P. Holt, J. Wicker, D. Foushee, R. Freeman, T. McCauley, J. Greenwood, G. Cole, M. Kessler. Third row: S. Conder, J. Layne, M. Tippett, C. Faulk, K. Yow, M. Lankford, D. Sharpe, E. Westbury, B. Willett. Fourth row: D. Bullard, T. Conder, L. Tippett, B. Cole, G. Scott, S. Kelly, M. Matthews, J. Hickman.

Future Homemakers of America

First row: Mrs. L. Eakes, Spon.; S. Foster, Pres.; C. Struthers, V. Pres.; D. Sharpe, Sec.; P. Laws, Treas.; N. Watkins, His.; B. Cole, Parl., K. Yow, Song L.; N. Owens, Rep. Second row: S. Kelly, A. Truelove, J. Mauldin, L. Goins, V. Cummings, J. Wicker, B. Willette, M. Kessler, L. Stewart, P. White, J. Faulk, M. Spivey. Third row: J. Godfrey, C. Coley, B. Wilson, D. Holt, A. Conder, C. Coggins, C. Cole, B. Freeman, D. Westmoreland, V. Hall, F. Gunter, C. Cox, A. Fulford. Fourth row: P. Tart, C. Lemons, P. Holt, V. McCann, C. Bullard, S. Dunlap, D. Jones, P. Gregson, D. Scoggins, G. Faulk, D. Medlin, B. Hall. Fifth row: D. Newman, E. McGehee, G. Brantley, D. O'Quinn, P. Kennedy, M. Freeman, A. Ayers, P. McCauley, I. Dew, E. Harrison, G. Liles.

Future Farmers of America

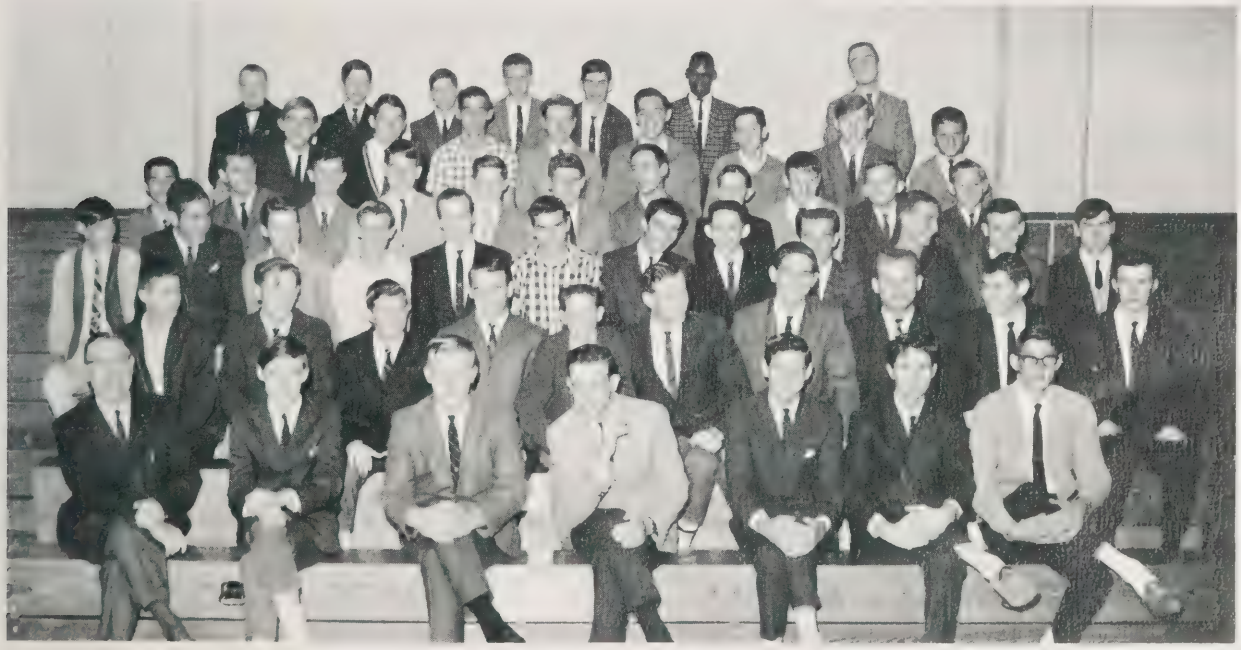

First row: L.F. Meador, Spon.; J. Dickens, Rep.; J. Layne, Sec.; J. Lendon, Pres.; J. Douglas, V. Pres.; P. Douglas, Sen.; J. Ayers, Treas. Second row: J. Ayers, L. Matthews, J. Holland, G. Scott, R. Kelly, D. Pyrant, R. Blackman, R. Donathan, J. Sharpe, C. Fincher. Third row: D. O'Quinn, J. Bouldin, R. Brewer, R. O'Quinn, R. Godfrey, C. Blackman, T. Hickman, R. Flynn, B. Cole, E. Angel, W. Matthews, H. Kennedy. Fourth row: D. Freeman, L. Yow, M. Ward, T. Scott, L. Fraley, F. Foushee, R. Logan, J. Fallin, R. May, R. Hairgrove, L. Baker. Fifth row: E. Layne, R. Garner, T. Arnold, M. Gaster, R. Southard, J. Butner, S. Cummings, W. Donathan. Sixth row: M. Holt, B. Matthews, B. Sharpe, P. Mauldin, J. Edwards, B. Mekethan, A. Phillips.

Future Business Leaders of America

Seated left to right: N. Owens, S. Blackburn, L. Goins, S. Murchison, A. Fulford, Sec.; L. Stewart, Treas.; F. Gunter, Pres.; M. Baker, Vice Pres.; Mrs. Womble, Spon.; D. Donathan, N. Myers, M. Tippett, J. Mauldin, A. Truelove, R. Donathan, J. Eads, J. Laws, C. Hairgrove, M. Matthews, A. Fallin, S. Comer, C. Wade, D. Coggins, Rep.; S. Osborne, S. Kelly, J. Faulk.

La Troupe "F"

Front to back: C. Wade, S. Comer, F. Matthews, C. Scoggins, B. Pierce, S. Foster, A. Truelove, J. Calcutt, R. Freeman, Treas.; C. Coffer, His.; Mrs. Dozier, Spon.; L. Holder, M. Spivey, B. Cole, Sec.; B. Cole, Vice Pres.; B. Jones, Pres.; S. Watkins, C. Struthers, B. Freeman, S. Conder, P. Holt, D. Bullard, M. Matthews, D. Foushee, T. McCauley, M. Lankford, E. Westbury, J. O'Quinn, C. White, E. Holt, R. Johnson, J. Jones, G. Layton, M. Wicker.

Bus Drivers

M. Matthews, L. Stewart, J. Faulk, M. Lankford, R. Johnson, J. McLendon, B. Cranford, M. Wicker, G. Cole, E. Faulk, R. Kelly.

Junior Student Council

A. Coggins, Pres.; P. Matthews, Vice Pres.; H. Hales, Sec.; C. Coffer, Treasurer; D. Nicholson, E. Key, J. White, J. Comer, K. Foushee, M. Willitt, R. Butner.

Majorettes

L. Jones, D. Jones, S. Brown, C. Lee, D. Lee, D. Jones, K. Coggins, K. Bullard, W. Coggins, J. Bullard, D. Gregson, D. Southern, D. O'Quinn, P. Gregson, G. Liles.

Band

First row: D. Scoggins, Pres.; C. Coggins, Vice Pres.; A. Coggins, Sec.-Treas.; C. Struthes, Rep. Second row: M. Laws, S. Spivey, S. Lloyd, J. Adams, B. Cox, W. Matthews, D. Cameron, Mrs. Hanna, Spon. Third row: R. Holt, C. Scoggins, A. Conder, C. Cole, D. Holt, C. Pyrant, D. Jackson. Fourth row: J.W. Johnson, D. Coggins, T.C. Adams, V. Lloyd, T. Murchison, B. Matthews.

Club Officers

La troop "F": Brenda Cole, V. Pres.; Brenda Jones, Pres.; Brenda Jo Cole, Sec.; Ruth Freeman, Treas.

Beta Club: Brenda Cole, Treas.; Linda Holder, Sec.; Mack Wicker, Pres.; Brenda Jones, V. Pres.

F.H.A.: Susan Foster, Pres.; Caroline Struthers, V. Pres.; Deborah Sharpe, Sec.; Patsy Laws, Treas.; Nancy Watkins, His.; Brenda Cole, Parl.; Nancy Owens, Rep.; Cathy Yow, Song leader.

F.F.A.: Mr. Meadow, Advisor; Jerry Layne, Sec.; John McLendon, Pres.; Johnny Douglas, V. Pres.; Jimmy Dickens, Rep.; Donald Pyrant, Sent.; Jesse Ayers, Treas.

Monogram Club: Brenda Freeman, Sec.; Charles Richardson, V. Pres.; Gordon Layton, Pres.; Roger Thomas, Rep.; Fredna Matthews, Treas.

Monogram club members raise money by selling car tags.

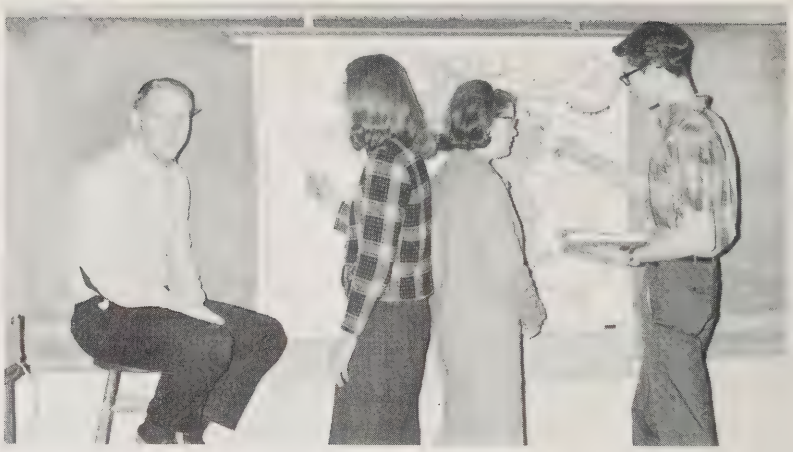

Senior French Club members give some Juniors a lesson.

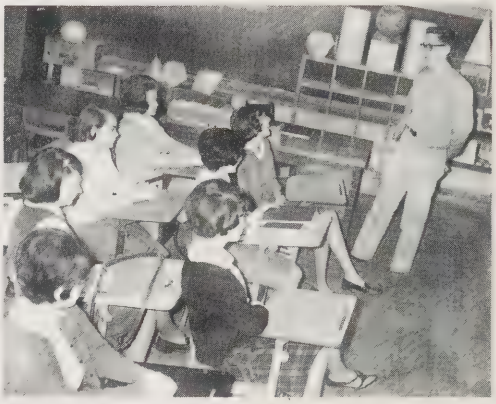

Beta Nuts!

F.H.A. girls enjoy a demonstration in their new good-grooming lab.

John presides at an F.F.A. meeting.

Student Council

Left to right: T. Struthers, V. Pres.; S. Watkins, Pres.; E. Bullard, Treas.; C. Scoggins, Sec.—These people lead and represent the student body.

First row: E. Bullard, C. Scoggins, T. Struthers, S. Watkins. Second row: S. Osborne, L. Stewart, M. Lankford, A.T. Watson, Sponsor. Third row: J. Calcutt, G. Layton, B. Cole. Fourth row: D. Simpson, C. Richardson, T. Lankford. Fifth row: S. Dunlap, D. Jones.

Honors . . .

SANDRA MURCHISON
Miss Greenwood

MACK WICKER
Lee County Morehead Nominee
Governors School

EDDIE WESTBURY
Boys State

Marshals: Left to right: D. Simpson, S. Foster, E. Westbury, M. Wicker, B. Pierce, B. Cole, N. Watkins.

Ann Fulford, Brenda Pierce
Girls State

John McLendon
Johnny Douglas
State Farmers Award

Waiters and Waitresses: Left to right, seated: B. Cole, S. Foster, C. Struthers, C. Scoggins. Standing: J. Sharpe, G. Layton, T. McCauley.

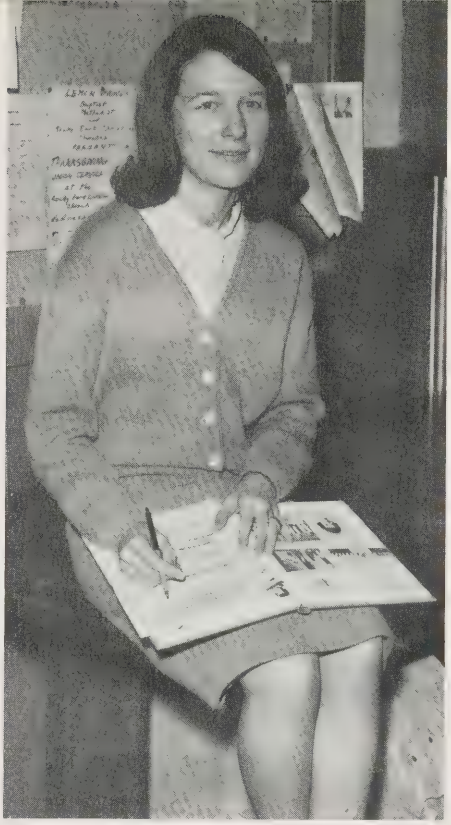

Left: Mr. A. T. Watson, Sponsor. Right: Brenda Pierce, Editor.

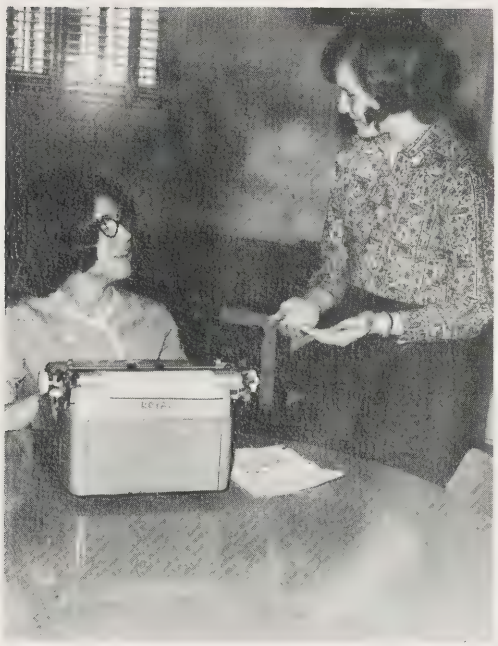

My fingers sure are tired!

Everyone stays busy.

Susan Foster
Business Manager

Mary Tippett
Advertising Manager

Pine Cone Staff 1966

Let's get busy!!!

Burning the midnight oil!!

Paper Staff

Left to right: N. Owens, C. Wade, A. Fulford, S. Comer, M. Matthews, J. Faulk, S. Osborne, M. Baker, D. Coggins, F. Gunter, Editor.

Timekeeper - Managers

Left to right: Time Keeper, C. Struthers; Managers, Mary Tippett, Ann Conder, William Matthews, Jack Adams.

Clockwise: Carol Coffer, Fredna Matthews, Cathy Yow, Brenda Talley, Joanne O'Quinn, Nancy Watkins, Joyce Greenwood, Brenda Willette, Joyce Eads, Patsy Laws.

Cheerleaders

Miss Maddox, Miss Eakes
Sponsors

Carol Coffer
Chief

First row: D. Fore, T. Lankford, R. O'Qinn, D. Freeman, F. Foushee, J. Johnson, D. Simpson, J. Lee, E. Bullard, H. Kennedy. Second row: M. Lankford, T. McCauley, L. Edwards, T. Conder, R. Thomas, G. Scott, G. Layton, T. Struthers, E. Westbury, D. Foushee, Coach, Mr. Baker.

Co-captains
Mike Lankford & Gordon Layton

Coach
Mr. Everette Baker

Football

G. Layton receives a pass.

Stop that play!

Lankford after a man.

Hit him again.

Starting Line-up:
First row: G. Layton, M. Lankford, D. Foushee, E. Westbury, T. McCauley, T. Struthers, T. Lankford. Middle: D. Simpson. Third row: G. Scott, R. Thomas, T. Conder.

Mary Tippett, Football Queen; David Simpson, escort.

A happy new queen, Mary.

Football Queen and Court

Pretty girls and their escorts ready for an important event.

First row: R. Freeman, J. Sharpe, J. Mauldin, B. Cole. Second row: D. Bullard, S. Conder, M. Matthews, S. Kelly, D. Sharpe, J. Laws, P. Holt, M. Kessler, V. McCann, J. Wicker.

Girls' Basketball

Left: Coach Mr. Womble
Right: Co-captains Shirley Kelly, Pam Holt

Left: Co-captains
G. Layton, Mike
Lankford
Right: Coach
Mr. Everette Baker

Boys' Basketball

First row: G. Cole, C. Richardson, J. Lee, E. Bullard, D. Simpson. Second row: Manager, J. Adams, R. Johnson, T. Lankford, G. Layton, T. Struthers, M. Lankford, Mr. Baker, Coach.

Just a little higher, please.

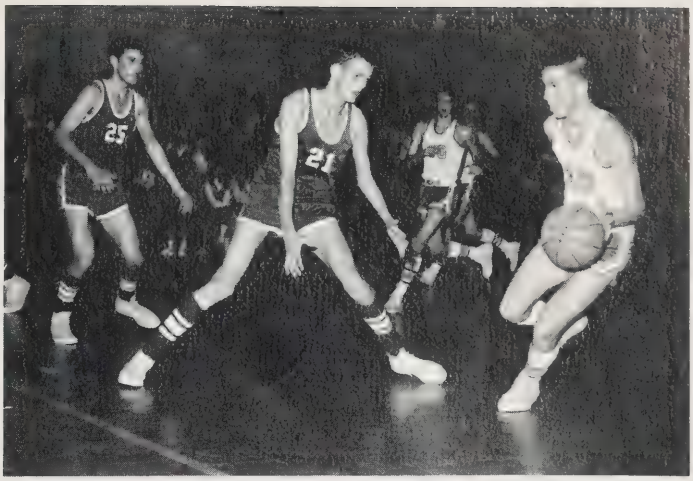

Fancy footwork!

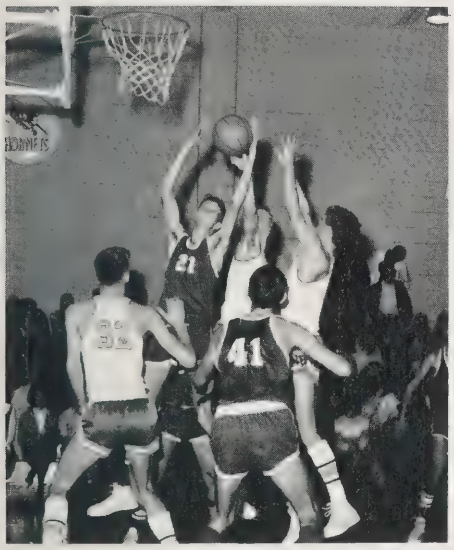

Get that rebound!

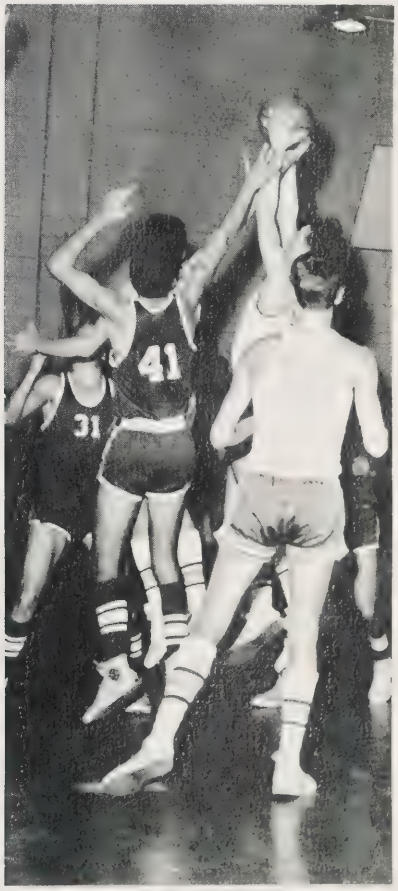

Sinker Gordon!

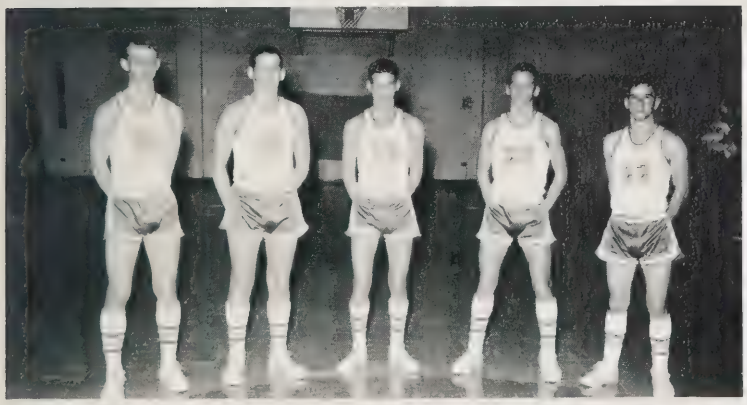

Starting lineup: G. Layton, M. Lankford, T. Lankford, D. Simpson, C. Richardson.

1966 Homecoming Queen, Miss Linda Stewart.

Homecoming

1966

Court and Escorts: Duchess, Patsy Laws; Escort, Donnie Lopez; Princess, Joyce Greenwood; Escort, Ray Johnson; Queen, Linda Stewart; Escort, Barney Cranford; Lady-in-Waiting, Patsy Holt; Escort, Charles Faulk.

A long line of contestants and escorts!

Girls' Junior Varsity

First row: C. Blakley, C. Cole, D. Scoggins. Second row: S. Dunlap, D. Westmoreland, V. McCann, C. Coggins, P. Holt.

Boys' Junior Varsity

First row: T. Scott, W. Johnson, E. Bullard, D. Freeman. Second row: D. O'Quinn, L. Yow, E. Layne, J. Linch, F. Foushee.

Baseball

Coach, Mr. Womble, discusses plans with Mickey Mantle and Roger Maris??

Front row: D. Foushee, C. Faulk, J. Jones, G. Layton. Second row: M. Gaster, D. O'Quinn, J. Lee, T. Lankford, E. Angel. Third row: D. Freeman, J. Coggins, J. Edwards, E. Bullard, J. Butner.

It's People

Seated: Mike Lankford, Pres.; Brenda Jones, V. Pres.; Linda Holder, Sec.; Joanne O'Quinn, Rep.; Mack Wicker, Treas.; Ray Johnson, Rep.

Flower

Red Rose

Colors

Confederate Grey & Red

Motto

"The higher we climb the better the view."

Class Favorites
Ann Fulford & Ray Johnson

Mascots
Gail Holder & Anthony Hickman

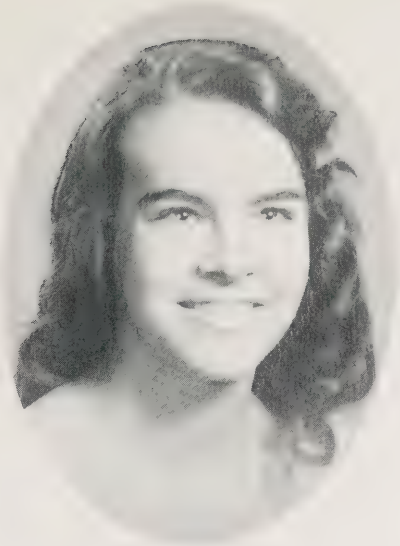

SARAH JANE ARNOLD

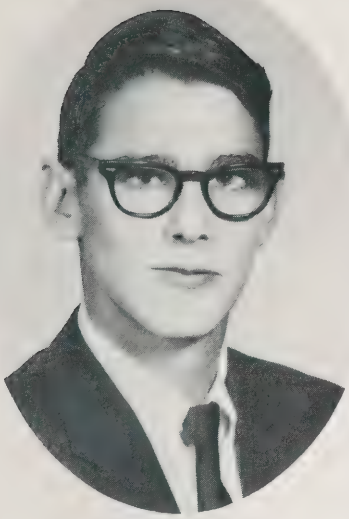

JESSE ALTHEA AYERS

MARY ANN BAKER

SUSAN ROSE BLACKBURN

VIRGINIA CAROL COFFER

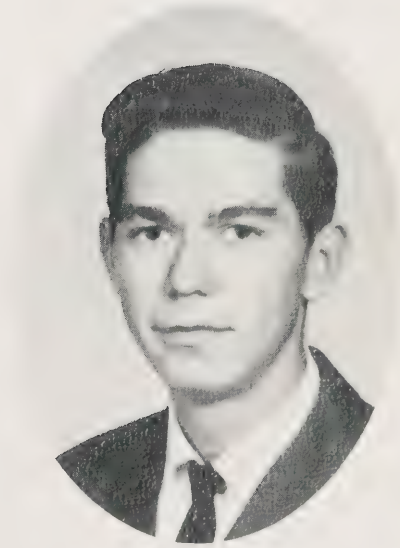

RONALD VINSON BLACKMAN

BRENDA JO COLE

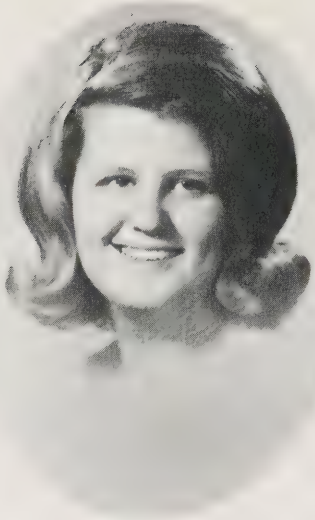

DONNA EVELYN COGGINS

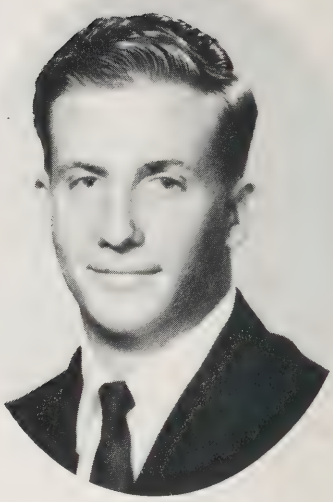

GARY WAYLON COLE

SANDRA FLORENCE COMER

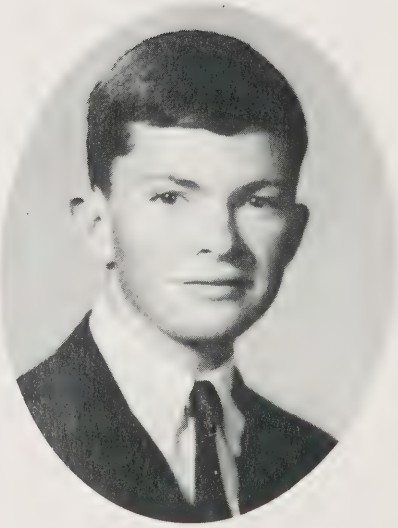

BARNEY ROSSER CRANFORD

TERRY MACK CONDER

DIANNE DONATHAN

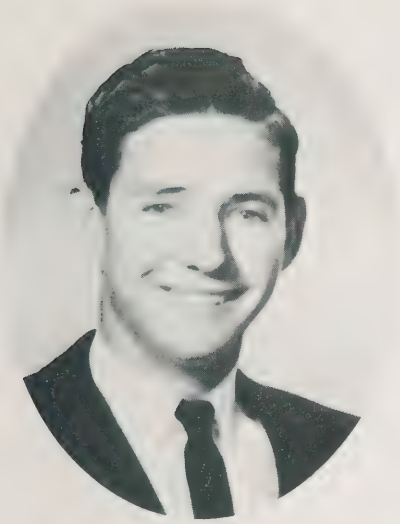

JOHNNY WILLIAM DOUGLAS

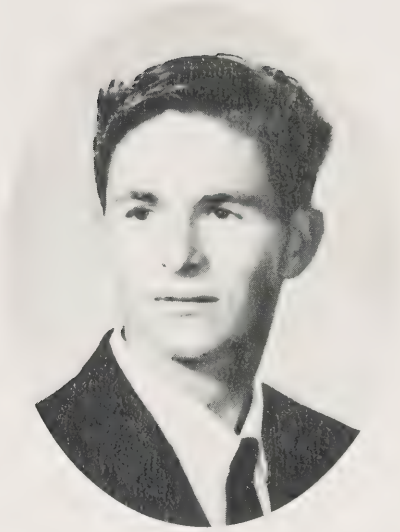

PAUL DOUGLAS

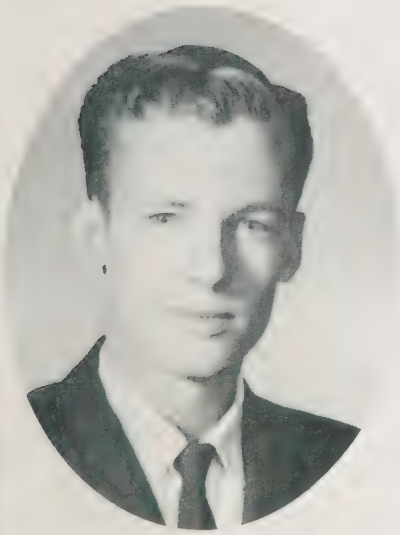

ERNEST JOSEPH FAULK

JOYCE ANN FAULK

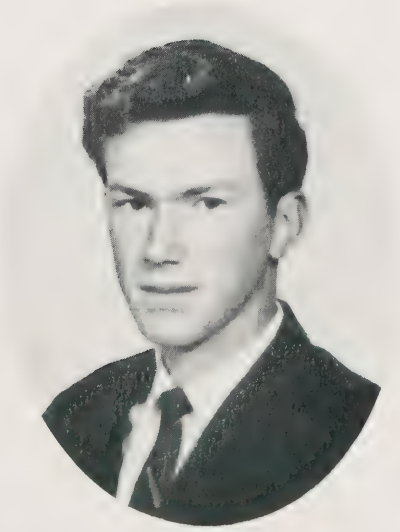

CAREY MICHAEL FINCHER

BRENDA JOYCE FREEMAN

ANN FRANCES FULFORD

MARY LOUISE GOINS

DIANNE FAYE GUNTER

LINDA SUE HOLDER

JAMES EDWARD HICKMAN

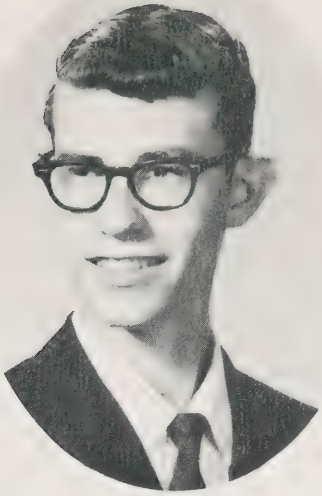

JAMES EDWARD HOLT

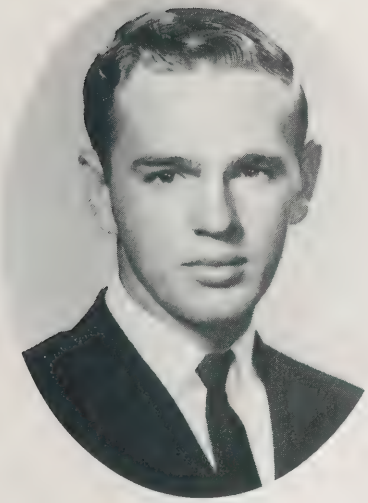

ALLEN RAY JOHNSON

BRENDA NANNETTE JONES

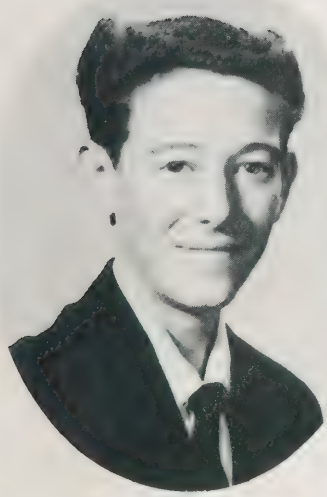

RONNIE DAVIS KELLY

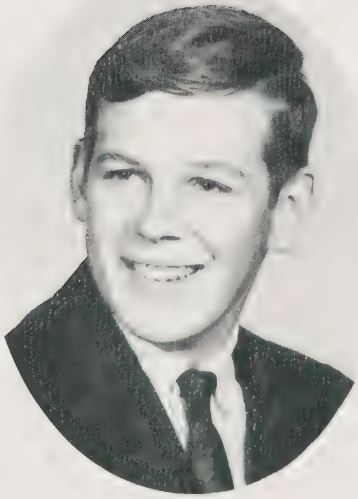

CHARLES MITCHELL LANKFORD

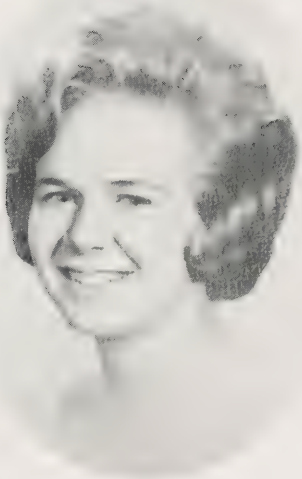

SHIRLEY DULANE KELLY

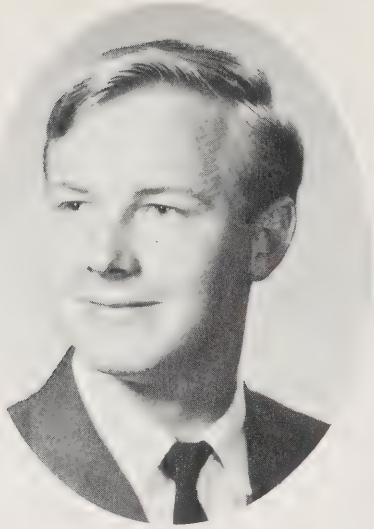

JERRY CARLTON LAYNE

CHARLES FRANKLIN LILES

MARY ELIZABETH MATTHEWS

JOYCE SHERON MAULDIN

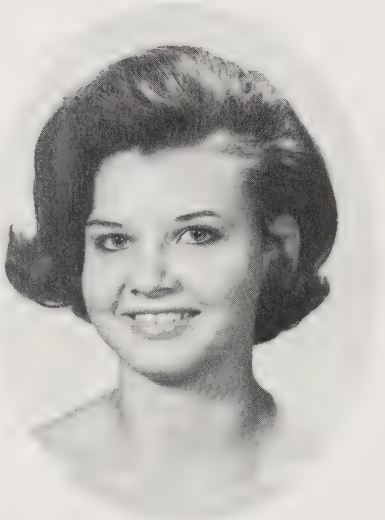

SANDRA LYNN MURCHISON

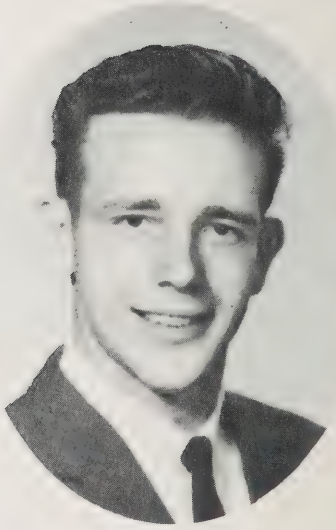

JOHN ROBERT McLENDON

NANCY SUE MYERS

JULIA SHERYL OSBORNE

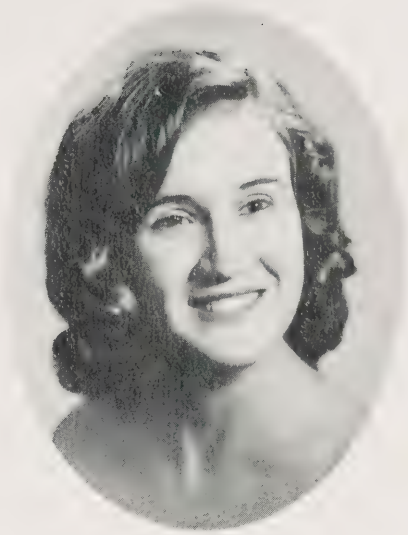

NANCY LEE OWENS

JOANNE O'QUINN

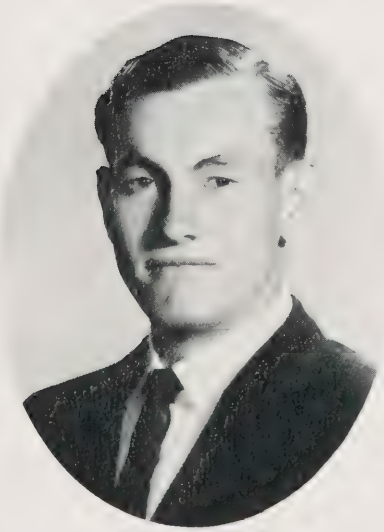

DONALD RAY PYRANT

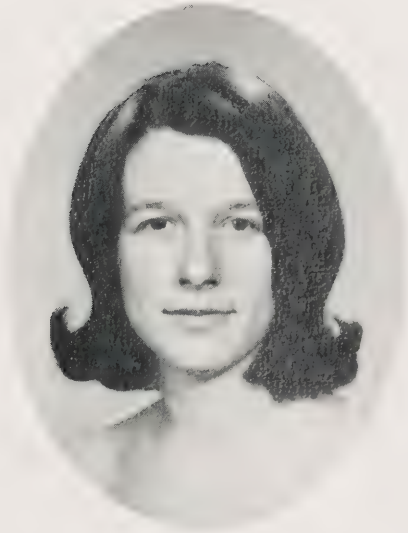

BRENDA FAYE PIERCE

ANN MARIE TRUELOVE

LINDA ANN STEWART

CAROLYN JEAN WADE

SARA ANN WATKINS

MARY CLAUDETTE WHITE

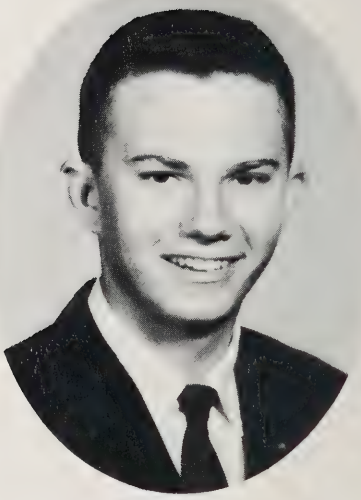

DONALD EDWARD WESTBURY

JOHNNY MACK WICKER

Where have you three been??

The big day isn't far away.

MOST ATTRACTIVE
Ray Johnson, Joyce Faulk

MOST ATHLETIC
Mary Matthews, Mike Lankford

Senior

BEST PERSONALITY
Faye Gunter, John McLendon

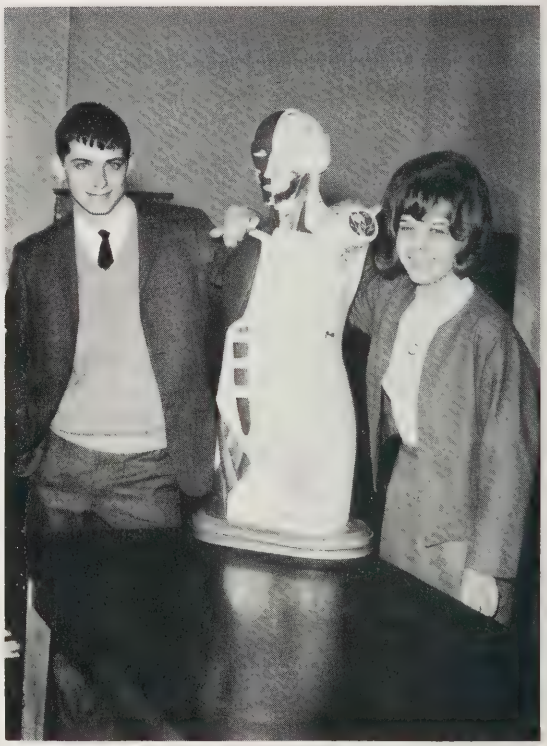

WITTEST
Terry Conder, Diane Donathan

Superlatives

MOST DEPENDABLE
Earnest Faulk, Linda Holder

MOST LIKELY TO SUCCEED
Mack Wicker, Brenda Pierce

MOST TALENTED
Gary Cole, Nancy Owens

BEST ALL AROUND
Barney Cranford, Sandra Comer

Officers: Seated: BRENDA COLE, President; CAROLYN SCOGGINS, Vice-President; SUSAN FOSTER, Secretary. Standing: JEAN LAWS, Treasurer; GORDON LAYTON and MARY TIPPET, Reporters.

Junior Class

Motto

"Knowledge comes but wisdom lingers."

Colors

Brown and Gold

Flower

American Beauty Rose

Class Favorites
Jackie Sharpe and Roger Thomas

Lunch, a favorite time for Juniors!

JACK ADAMS
EDWARD ANGEL
BARBARA ARNOLD
DEBORAH BULLARD

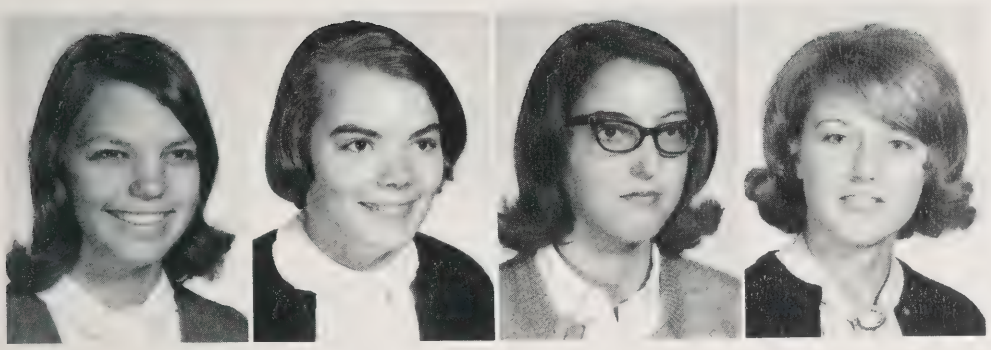

JUDY CALCUTT
BRENDA COLE
SHARON CONDER
PATSY COTHRAN

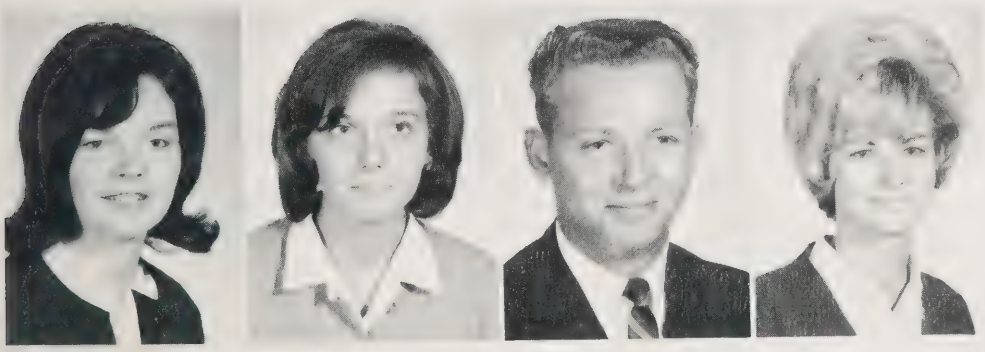

TERESA CRANFORD
LINDA DINKINS
RONNIE DONATHAN
JOYCE EADES

ANN FALLIN
DEBORAH FOSTER
SUSAN FOSTER
DENNIS FOUSHEE

RUTH FREEMAN
MARY GAINS
ANNIE GODFREY
JOYCE GREENWOOD

BETTY GULLEDGE
CAROL HAIRGROVE
PATSY HOLDER
JOSEPH HOLLAND

PAMELA HOLT
JERRY JONES
CYNTHIA KENNEDY
HENRY KENNEDY

JEAN LAWS
GORDON LAYTON
FREDNA MATTHEWS
LEMUEL MATTHEWS

WILLIAM MATTHEWS
TOMMY McCAWLEY
BARBARA McCLENEY
LINDA MURPHY

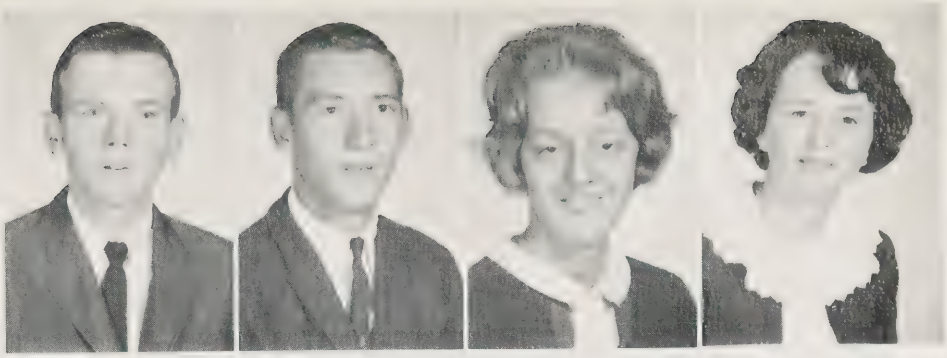

CAROLYN SCOGGINS
GARY SCOTT
JACKIE SHARPE
ALICE SMITH

MARY SPIVEY
CAROLINE STRUTHERS
ROGER THOMAS
MARY TIPPETT

LINDA TIPPETT
LINDA WALKER
SUE WILKINS
ATLAS WILLIAMS

Sophomore Class

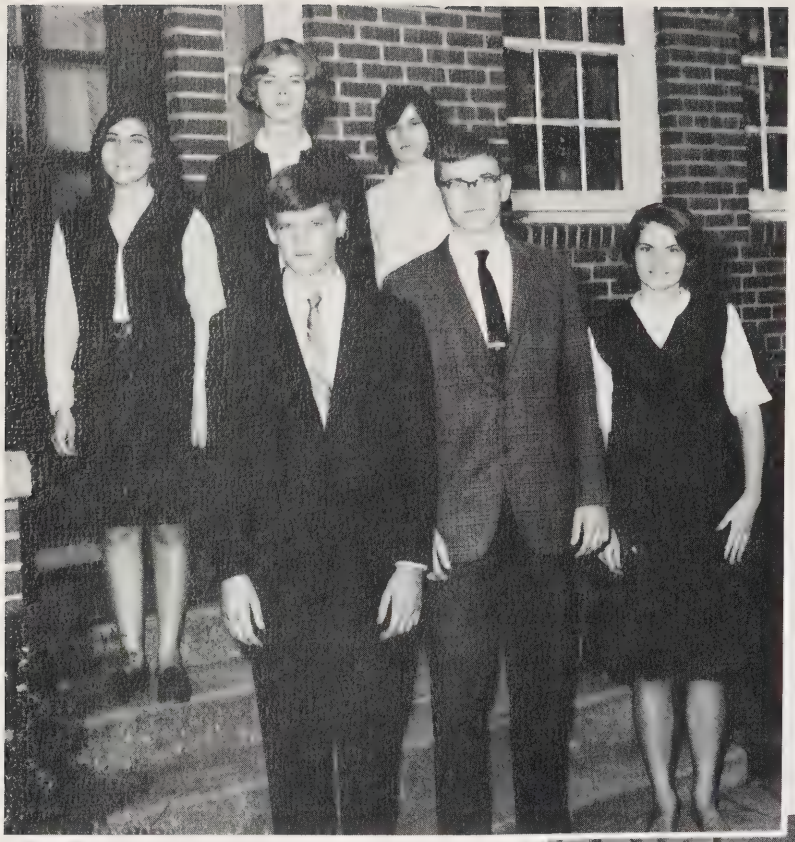

Class Officers: First row: TERRY LANKFORD, Pres.; TOMMY STRUTHERS, Vice-President; DEBORAH SHARPE, Sec.; PATSY LAWS, Treas.; JOY WICKER, BRENDA WILLETTE, Rep.

Sophomores are required to take World History.

Class Favorites
Deborah Sharpe and Terry Lankford

Brenda Allen

Judy Atkins

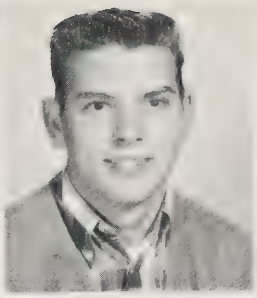
Charles Blackburn

Johnny Bouldin

Wayne Brewer

Barbara Coggins

Johnny Coggins

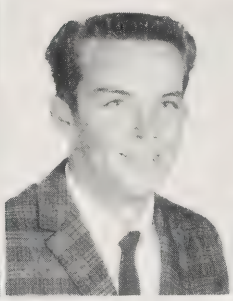
Clarence Cole

Pat Cole

Carolyn Cox

Vicky Cummings

Jimmy Dickens

Charles Faulk

Diane Fincher

Carline Flannagan

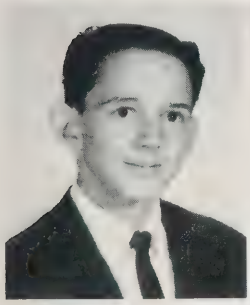
Roy Flynn

Lannie Godwin

Brenda Goins

Judy Hall

Patsy Hickman

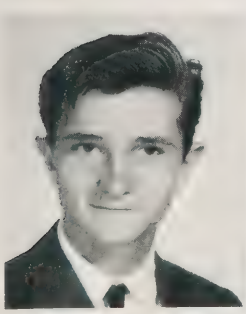
Tommy Hickman

Carol Holt

Myra Kessler

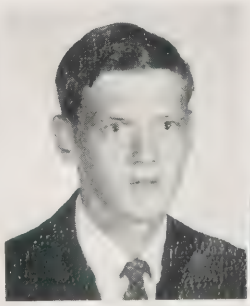
Terry Lankford

Patsy Laws

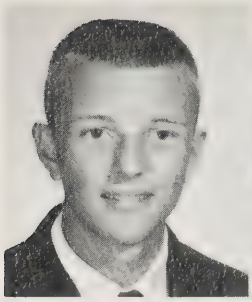
Jimmy Lee

Cathy Lemons

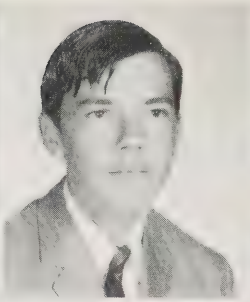
Donnie Lopez

Sandra May

Dale McCleney

Ellis McGilvary

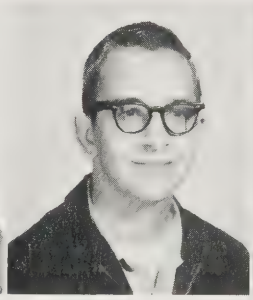
Lacy McLendon

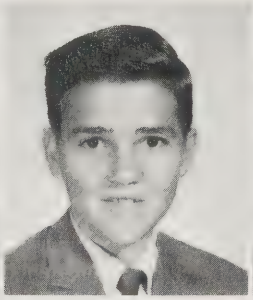
Lewis Morris

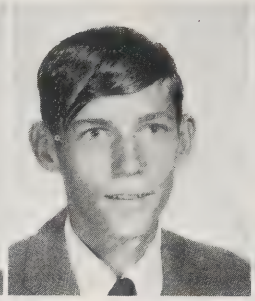
Donnie O'Quinn

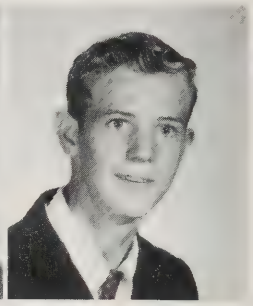
Ronnie O'Quinn

Alfred Phillips

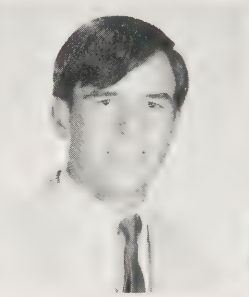
Charles Richardson

Sally Robbins

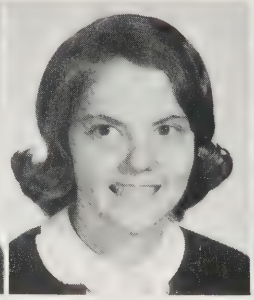
Deborah Sharpe

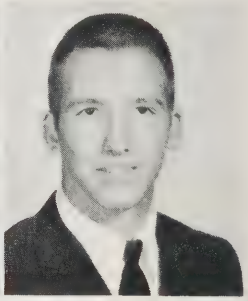
David Simpson

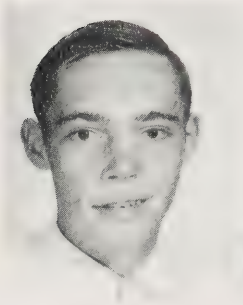
Ronnie Southard

Mildred Spivey

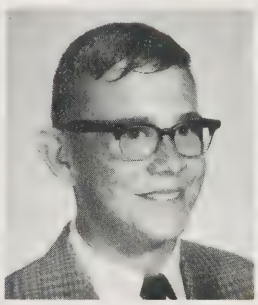
Tommy Struthers

Brenda Talley

Sara Taylor

Nancy Ward

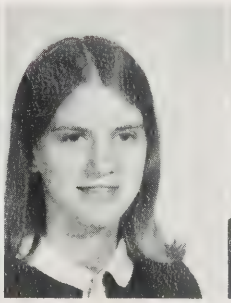
Nancy Watkins

Joy Wicker

Brenda Willette

Bobbie Jo Wilson

Cathy Yow

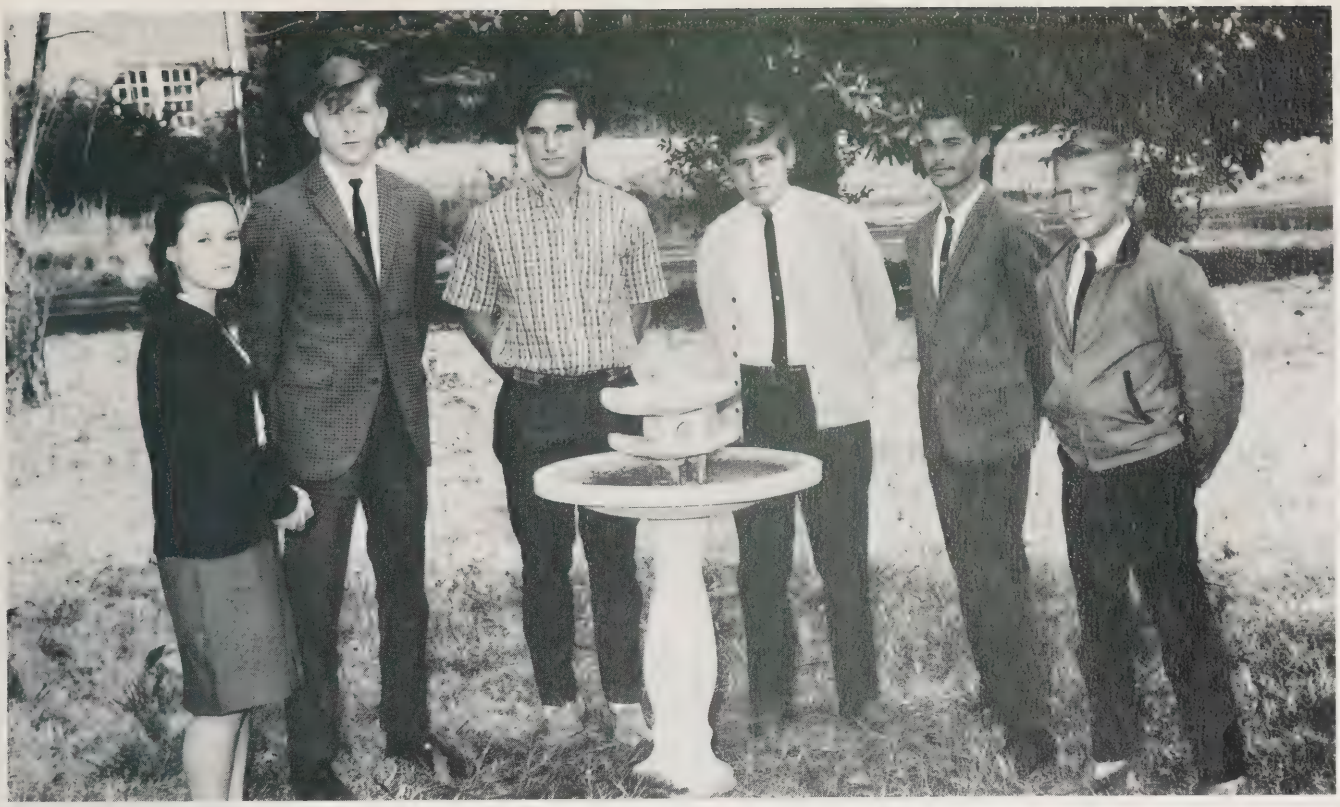

Class Officers: CAROL BLAKLEY, Rep.; SONNY CUMMINGS, Pres.; ROY LEMONS, V. Pres.; FRANKIE FOUSHEE, Sec.; DONNIE FREEMAN, Treas.; LYNN BAKER, Rep.

Freshman Class

Class Favorites
Eddie Bullard and Pat Gregson

Freshmen in General Science third period eagerly await the lunch bell.

Tyreese Arnold
Aline Ayers
Lynn Baker
Glenda Brantley

Colleen Bullard
Eddie Bullard
Jimmy Butner
Carol Coggins

Carol Cole
Connie Coley
Ann Conder
Sonny Cummings
Waylon Donathan

Ralph Douglas
Sara Dunlap
Jerry Edwards
Jack Fallin
Gail Faulk

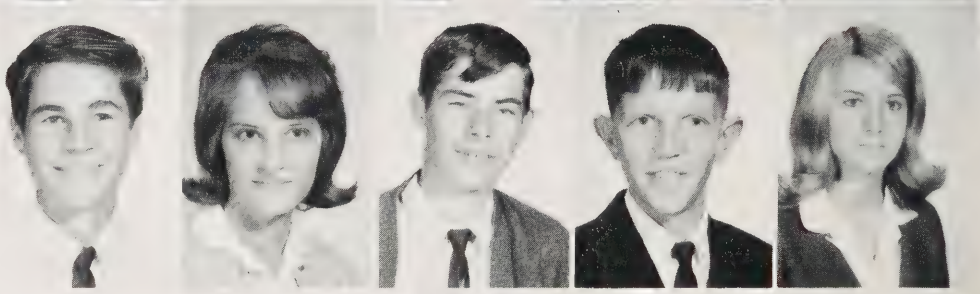

Frankie Foushee
Larry Fraley
Peggy Fraley
Donnie Freeman

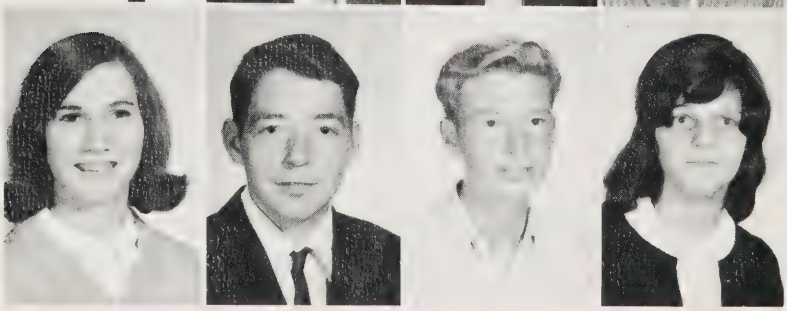

Marcia Freeman
Roger Garner
Milton Gaster
Joyce Godfrey

R. L. Godfrey
Roger Godfrey
Roy Godfrey
Pat Gregson

Richard Hairgrove
Albert Hall
Barbara Hall
Christine Hall

Vera Hall
Ellen Harris
Brenda Harrison
Larry Harrison
Terry Harrison

Ray Hill
Arnold Hodges
Delores Holt
Marsha Holt
Mike Holt

Patsy Holt
Rhonda Holt
J. W. Johnson
Wendell Johnson

Barry Jones
Debra Jones
Warren Kelly
Patsy Kennedy

Eddie Layne
Roy Lemons
Gail Liles
Ronald Logan

Johnny Lynch
Bill Matthews
Paul Mauldin
Ricky May

Vickie McCann
Phyllis McCauley
Ellen McGehee
Bill McKnight
Debby Medlin

Tommy Murchison
Dale Newman
Diane O'Quinn
Brenda Pryant
Diane Scoggins

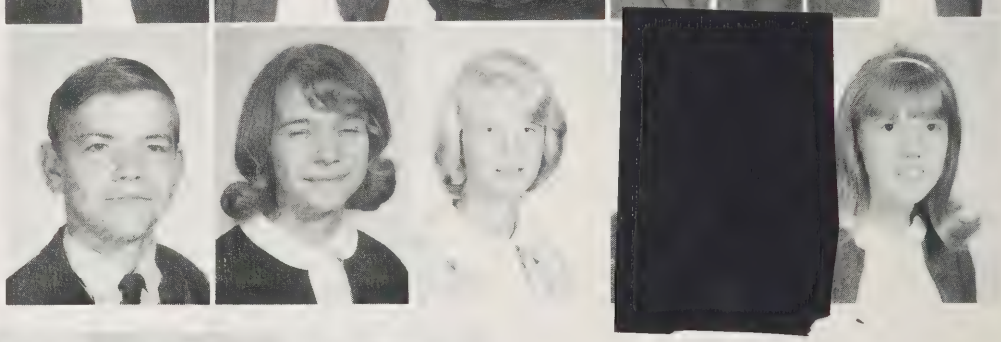

Tommy Scott
Benny Sharpe
Pat Tart
Mike Ward

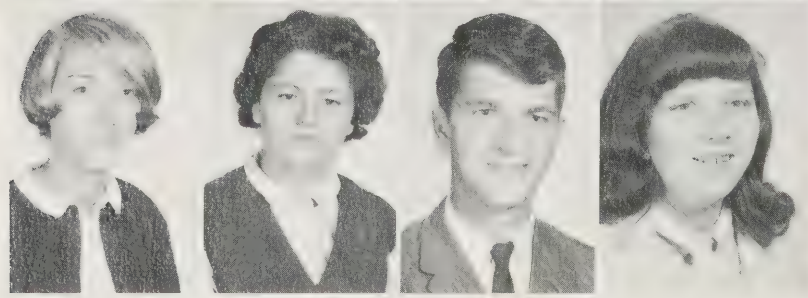

Diane Westmorland
Pam White
Larry Yow
Nancy Yow

Monroe Angel
Don Bouldin
Verita Braley
Larry Branch
Michael Brantley
Ray Brown
Sandra Brown

James Bullard
Linda Bullard
Jerry Calcutt
Donnie Cameron
Earnestine Caryle
Tony Caryle
Joanie Clark

Ann Coggins
Joan Comer
Beverly Cox
Michael Cranford
Tony Cummings
Tracy Donathan
Carolyn Douglas

Marshall Eads
William Fore
Paula Foster
Jimmy Fraley
Johnny Gaddy
Edward Garner
Eddie Godfrey

Larry Godfrey
Mike Godfrey
Becky Goins
Deborah Gregson
Jean Hall
Donald Hickman
Pat Holder

Beth Holt
Patricia Hughes
Danny Jackson
Laverne Jones
Wanda Kelly
Elaine Key
Karen Layton

Danny Lee
Ronnie Lemon
Lynn Lester
Danny Liles
Vernon Lloyd
Winnie Matthews
Gene McDuffie

Brenda McGehee
Kenneth Myers
Linda O'quinn
Carol Pyrant
Beverly Sharpe
Donna Southern
Rhonda Spivey

Barry Thomas
Sandra Thomas
Carolyn Ward
Deborah Ward
Wayne White
Linda Willard
Sheila Woffard

Beverly Woffard
Nancy Wilson

T.C. Adams
Tony Allen
Christine Borbour
Johnnie Bullard
John Bunnell
Clarissa Clark
Danny Coggins

Victor Coggins
Martha Corley
Ann Dickens
Danny Dickens
Debora Donathan
Gail Douglas
Jackie Edwards

Bonita Elliott
Carl Faulk
Wayne Ferguson
Roy Flannagan
Kathy Foushee
Judy Fraley
W.N. Freeman

Charles Garner
Judy Gilmore
Helen Gulledge
Teresa Gunter
Helen Hales
Kay Hall
Terry Harrison

Ronnie Holt
James Jones
Kenneth Kennedy
Sandra Kimbrell
Mary King
Diane Lee
Charlene Lemons

Howard Matthews
Kathy Mauldin
Mary McCleney
Cindy Murchison
Betty Myers

Kenneth Nicholson
Connie O'Quinn
Sue Osborne
Leamoin Parton
Joy Pierce

David Poindexter
James Riddick
Roy Smith
Steven Spivey
Billy Stewart

Kathy Tart
Jimmy Tuten
Ronald Wall

Gary White
Mike Willett
Robbie Yow

Advertisements

Hal Tysinger's Studio

Call Your Professional Photographer For

Weddings-Birthdays-Portraits-Color Prints

106 Carthage Street
Sanford, North Carolina

LEE DRUG STORE

"Any Prescription Any Time"
JOE LAZARUS
Drive-in-window at rear of Store
if parking not available
Phone 775-5511 Steele and Carthage
Sanford, North Carolina

LEE BRICK & TILE COMPANY

Manufacturers of
High Grade Tunnel Kiln Common
and Face Brick

Sanford, North Carolina

AVENT & THOMAS, INC.
and
TOT 'N' TEEN SHOP

JONESBORO, NORTH CAROLINA

JOHNSON'S JEWELRY

Keepsake Diamonds
and Watch Repairing

Phone: 775-5553
124 West Main Street
Sanford North Carolina

Wherever you're going...

Coca-Cola Bottling Company

SANFORD, NORTH CAROLINA

wherever you've been

Pepsi-Cola

Now it's Pepsi for
Those who think young"
Order from your neighborhood store
Sanford Whse. Raleigh Hwy.

SOUTHERN NATIONAL BANK OF NORTH CAROLINA

SANFORD, NORTH CAROLINA

Three Convenient Locations

Corner of Wicker & Moore Streets
Woodland Avenue
Steele Street

SANFORD PRODUCE, INC.

Wholesale Foods

Fresh, Frozen, Canned

Sanford North Carolina

GRIFFIN ELECTRIC COMPANY

"You Phone For Us and We'll Wire For You"

512 Carthage Street Dial 776-1211

Sanford, North Carolina

Compliments of

ROLL A RAMA

Carolina Pools, Inc.

Swimming Pool Contractors

Box 315

Sanford, N.C. 27331

The Central Bank & Trust Co.

"The Friendly Bank"
Offices in Sanford, Jonesboro
& Broadway
Established 1909
S. W. Shaw, President
M. B. Harper, Vice President

TRAMWAY BARBER SHOP

Route 1
Sanford, North Carolina
M. D. Yow (Dee)
Lee Patterson (Pat)
"We need your head in our business!"

CONGRATULATIONS
To The
1966 Seniors
From The

1967 SENIORS

Join the Good Guys Each Day On

WEYE

"The Big Eye" BALL
Make It
1290 Radio for
Music, News, & Sports

FARMERS-OWNED
CREDIT CO-OPERATIVE
Loans up to Seven Years
Sandhill Production Credit Association
Serving Lee, Moore, Montgomery
& Richmond Counties
Offices at Sanford, Carthage,
and Ellerbe, N. C.

Heins Telephone Company

Sanford, North Carolina

Exchanges: Sanford
Broadway
Olivia

Sanford Furniture Company

Manufacturers

Sanford, North Carolina

JONESBORO'S
LEE DRUG STORE

Phone 775-5411 Free Delivery Service
Quality and Service Since 1904
Jonesboro Heights
SANFORD, N. C.

CONGRATULATIONS
TO THE
SENIORS OF 1966

RICHMAHR TRUCK STOP

Tramway North Carolina

Congratulations
to
The Seniors of 1966

ROGERS FUNERAL HOME

SANFORD MOTOR SALES, INC.

Chrysler - Plymouth - Valiant

336 Wicker Street

Sanford, North Carolina

Be Sure With Pure

Johnson Oil Co. of Sanford, Inc.

Phone: 775-3212
1301 Lee Avenue
Sanford, North Carolina

Macks Stores, Inc.

Kendale Shopping Center

Jonesboro North Carolina

CHIPMAN JEWELERS

Where the beauty and quality of our diamonds will be demonstrated to you under powerful magnification with the aid of our gemscope by a graduate of the Gemological Institute of America, with many years experience in diamonds.

143 S. Steele Street

Sanford North Carolina

COLLINS PRESS

Fine Job Printing

Phone 776-3111

Sanford, North Carolina

Belk's

Sanford, North Carolina

Look Young - Be Young - Shop Belks!

JOHNSON COTTON COMPANY, INC.

Refrigerators Furniture T.V.
Radios Tractors Implements

Cash if you have it
Credit if you need it

Sanford, North Carolina

Compliments of

Fairview Dairy Bar

"Where the Gang Meets After Every Game"

Conder Brothers Construction Co.

Quality Builders

"Let us help you plan, design, and finance your home."

MACK'S TYPEWRITER SERVICE

Office Machines

All Makes All Models

Sanford North Carolina

WICKER OIL COMPANY, INC.

P.O. Box 668 Phone 775-3415

Sanford

North Carolina

CAIN-OWENS FURNITURE COMPANY

138 S. MOORE STREET

Sanford North Carolina

"Furniture For Every Home"

Earl Cain Phone 776-3013 Jim Owens

SANFORD TOBACCO CO.

Phone 775-3615

Sanford, North Carolina

Pine State Milk and Ice Cream

"North Carolina's Choice Since 1919"

Sanford North Carolina

Carolina Power & Light

Sanford North Carolina

Compliments of

DOSSENBACH'S

"Always a Saving"

211 Wicker St. Downtown Sanford
or
Kendale Shopping Center

ROBINSON'S GROCERY & GRILL

Across From Miniature Golf Course

Lee Ave. & Fayetteville St.

Sanford North Carolina

Hot Dogs, Hamburgers etc.
6 A.M. — 8:30

Your Fashion Store

PENNEY'S

Sanford, North Carolina

Four Ways to Buy

Cash Lay-away

Charge Time Payment

FIRST FEDERAL SAVINGS
AND LOAN ASSOCIATION

Corner of Steele and Wicker St.

Sanford, North Carolina

Macks Stores Inc.

Sanford North Carolina

Tramway Mobile Homes

Route 1, Box 1080
Sales & Service
Sanford, North Carolina
Hwy. 1 Phone: 775-2624

LEE FORD

COMPLIMENTS

"Lee Ford Sells For Less"

Sanford North Carolina

ROBERTS INSURANCE & REALTY CO., INC.

"Protection for every need"
Auto-Fire-Farm-Hail-Life Business

105 Wicker Street
Sanford, North Carolina

Boyd C. Childress, Mgr.
Joe B. Johnson, Agent

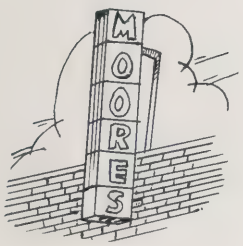

DEPARTMENT STORE

Kendale Shopping Center

COOPER OIL CO. INC.

Watch Dog Service

Heating and Cooling Contractor
Commercial and Domestic

1207-Lee Ave. Sanford, N.C.

Castleberry's Warehouses 1 & 2

—Sale Every Day—
Telephone 775-3813
"Pleasing the Grower Is Our Motto"
Sanford Jonesboro Heights North Carolina

Buttercup

From

BUTTERCUP ICE CREAM CO.

Sanford, North Carolina

CHARLES YOW
GENERAL MERCHANDISE

Route 1 Telephone: 775-2714

Tramway North Carolina

Compliments of

TODD'S

Wicker Street
Sanford, North Carolina

Compliments of

SANLEE CHEVROLET CO., INC.

Sanford, North Carolina

PERRY BROTHERS TIRES

Hugh Perry Frank G. Perry

Quality Recapping
Batteries
Dial: 775-4225
Sanford, North Carolina

YOUR HANDY HELPFUL APPLIANCE MAN

MANN'S Appliance

SINCE 1927

Hotpoint-Zenith
Authorized Service

Kendale Shopping Center
Phone 775-5731

Helen's Florist

"Flowers For All Occasions"

Phone 776-4207
112 Hawkins Avenue
Sanford, North Carolina

COMPLIMENTS OF

WWGP AM & FM

Sanford, North Carolina

LINE CONSTRUCTION, INC.

P.O. Box 317

Sanford North Carolina

KIMBRELL'S, INC.

Furniture and Appliances

"Cash or Credit, we're easy to trade with"

128 S. Moore Street
Sanford, North Carolina

THOMAS OIL COMPANY

Mobilgas-Mobiloil-Mobilheat
P.O. Box 911
Sanford
North Carolina

COMPLIMENTS
to
Annual Staff
from

Nancy O.
Diane D.
Susan B.
Louise G.
Sandra M.
Mary B.

SAPONA MILLS, INC.

"Profit for the Farm"

Telephone 775-5311
Sanford, North Carolina

PALOMINO RESTAURANT

"Where you can get the best food for Your money"

Hwy. 1 Bypass Telephone: 775-4032

GREEN VALLEY FLORIST

2624 Kendale Shopping Center

Sanford North Carolina
Phone 776-4191 Night 499-4150

Compliments of

EFIRDS

SALON OF BEAUTY

Kendale Shopping Center

Phone 776-3011

Sanford North Carolina

Compliments of

The Senior Class of '66

MAIN STREET GULF SERVICE

Jonesboro North Carolina

THE COMMUNITY GROCERY

Lemon Springs North Carolina

CAPT. ROD SULLIVAN, INC.

131 Chatham St. Ph. 775-2325
P.O. Box 811
Sanford, North Carolina
Wholesale Electrical Supplies

HOLT TRUCK & TRACTOR COMPANY

Farmall Tractors and McCormick
Farm Equipment
International Motor Trucks
Phone: 775-4134

H & H AUTO PARTS COMPANY

215 Carthage Street
Sanford, North Carolina

PHONE: 775-2335

CONGRATULATIONS
TO THE
Senior Class of 1966

LEE-MOORE OIL CO.

Sanford North Carolina

W.L. JEWELL AND SON

General Contractors

140 N. Steele Phone: 776-4241

Sanford, North Carolina

CENTRAL ELECTRIC MEMBERSHIP CORPORATION

"Owned by those it Serves"
P.O. Box 337 Telephone: 775-5647
Sanford, North Carolina

COLE PIANO COMPANY

Neill A. Cole, Proprietor
Piano Sales and Service Since 1935
711 Carthage Street Phone: 776-1941
Sanford, North Carolina

COMPLIMENTS OF
From

KEY'S UPHOLSTERY

K. L. Key
Jonesboro North Carolina

CONGRATULATIONS
TO THE
Senior Class of 1966

ROSES

Sanford North Carolina

KING ROOFING & MFG. CO.

"Call the king's men for
dependable service"

Phone 775-4331
Sanford North Carolina

WILKINSON CADILLAC
OLDSMOBILE, INC.

319 Wicker Street
Sanford, North Carolina
775-5437

GREEN'S FUEL GAS CO.

127 Wicker St. Sanford

For Bottled Gas Needs

Heating
Cooking
Tobacco Curing
Water Heating

THE A B C TELEVISION & APPLIANCE CO.
341 Wicker Street Telephone 776-4500
Sanford, North Carolina
Complete Line of:
Magnavox Televisions, Stereos
Delmonico Combinations Stereo,
Radio & TV
Norge Washers & Refrigerators
Chest Freezers
Air Conditioners

N. C. BEAL & SONS

Earthmoving
and
Grading

Highway 421 North

FRANK'S INC.

149 N. Steele
Phone 775-4131

Sanford
North Carolina

FLOWERS
AND
GIFTS

THE Bootery
SANFORD, N.C.

Compliments of

ROSSER'S MENS SHOP

MIRO COUNTRY HAM

* Aged For Flavor*
Country Sausage

Telephone 775-5113
Tramway
North Carolina

CONGRATULATIONS
Seniors of 1966

CLAUDE R. LANKFORD

Building and Contracting

N. C. License No. 3454
Phone 776-1768 Route 1
Sanford North Carolina

Morgan's LTD
Kendale Shopping Center
SANFORD, N.C.
Men's Wear and Ladies Casuals

CONGRATULATIONS
TO THE
Senior Class of 1966

ONE-HOUR MARTINIZING

GET GULF 775-5651

...the world's finest heating oil

J. Ray Hunter
Prompt Metered
Delivery
203-A Lee Ave.

JONESBORO GRILL

Specializing
Home Cooked Foods
Short Orders
"Quick Curb Service
Open 24 Hours

KAMMER'S MEN'S STORE

Styles for men and Young men between

Sanford North Carolina

COMPLIMENTS OF

PALOMINO MOTEL

Tramway North Carolina

SANFORD AUTO SUPPLY, INC.

Wholesale-auto supplies
133 N. Steele Street
Phone: 775-4221
Sanford North Carolina

Congratulations Seniors of 1966

J. R. SIMPSON

Building and Contracting
Phone: 774-2847
Route 1 Sanford North Carolina

FLATBOTTOM'S HOG-SLOPIN'
RENTAL SERVICE

Our Staff of Hog-Slopper's

Granny
Turdosia Berler Essie Mae Flossie
Willer Siler Hilda Mur Belle

COMPLIMENTS

Avents

B & B Drive-In Mkt.

Bryant Johnson Real Estate

Glenns Men & Boys Shop

Harvey Johnson Gro.

John L. Goff

Johnson E. Norris

Lessies Inc.

Mike & Ed Westlanks

Pope's 5-10-25¢ Shop

Sanford Rod & Gun Shop

Spivey Barber Shop

Thomas Superette

Tramway Esso

Crowbar

In Closing ...

It has been a rich and rewarding experience to have edited the 1966 Pine Cone. It is now completed, and I await your reactions with continued anticipation. The Staff hopes that we have presented to you a true and memorable story of the year 1965-1966 at Greenwood.

A PRODUCT OF

Hunter Publishing COMPANY

333 INDIANA AVENUE
WINSTON-SALEM, N C

GREENWOOD SCHOOL

BINDING
COMPANY
WINSTON-SALEM
N.C.
UNIVERSAL